**Holztech Industrial Evo Balken CNC- bewerkingscenter**
M000799

- Bouwjaar 2015
- Machine is beschikbaar en klaar voor gebruik



## Uitvoering

Spanning 3 x 380V / CE
X 3200 x Y 1300 x Z 250mm
Vacuümpomp 90m³.

**Boorkop** met 19 vertikale spindels : 9 in X + 10 in Y.
6 horizontale spindels : 2+2 in X + 1+1 in Y.
**Freesmotor 10pk** ISO30 opname.
**Groevenzaag** in X diam. 120mm
Meelopende revolver-**gereedschapswissel 8 pos**.
**Dubbele nullijn** referentieaanslagen in X
4 verplaatsbare aanslagen in Y
6 schmalz VCK-2 balken + cups
Twincam besturing op Windows
Ring voor positionering aggregaten
4 plaatlifters
Centrale smering
Airco in electrische kast.
**VERNIEUWDE elektrische bekabeling** in kabelgoot.
ZONDER aggregaten of gereedschap.

## Fotogallerij



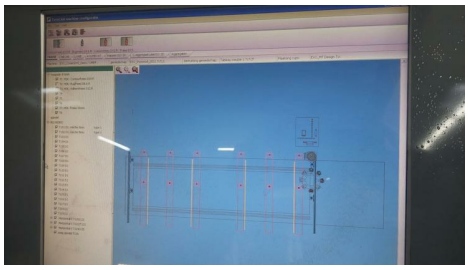

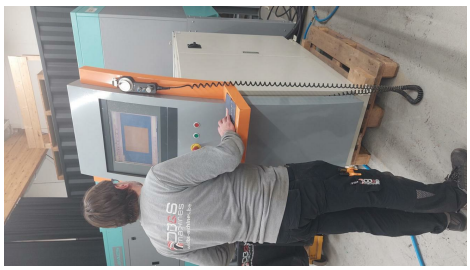
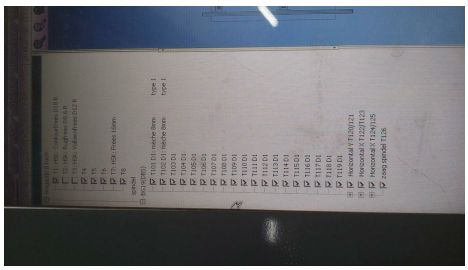







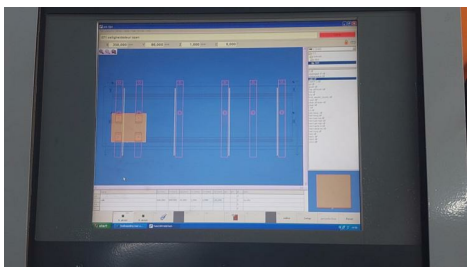

DB&S Machines BV
Bruggesteenweg 109 C | 8830 Hooglede-Gits | Tel. +32 (0)51 70 54 66 | BTW BE0454.613.363 | info@dbs-machines.be

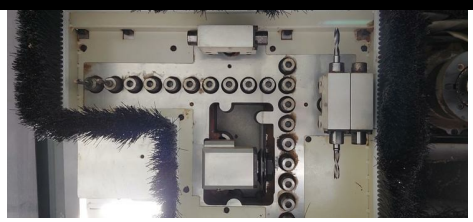

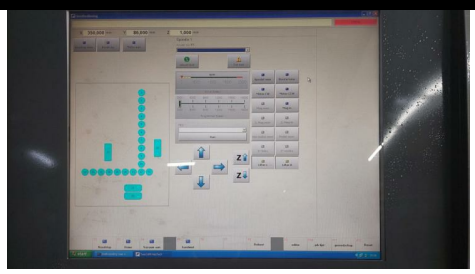





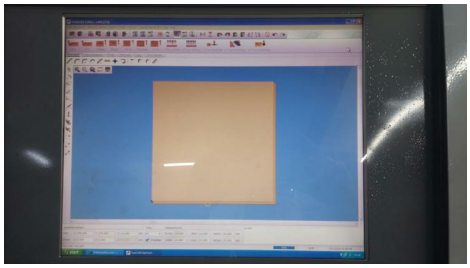



DB&S Machines BV
Bruggesteenweg 109 C | 8830 Hooglede-Gits | Tel. +32 (0)51 70 54 66 | BTW BE0454.613.363 | info@dbs-machines.be